



Phone: 877.630.1800

Trims & Accessories

T-Moulding

Use this floor trim in doorways and areas when transitioning to a similar or same height floor. An example would be doorways where this floor is being installed in both rooms and areas where this floor is going to meet an existing floor of similar height.

Carpet Reducer

Also known as threshold or baby threshold, use this floor trim for transitions to carpet, masonry (fireplaces), sliding doors and other exterior door jambs.

Hard Surface Reducer

Use this floor trim for transitioning down to adjoining lower floors. A good example of this use would be reducing down to a concrete or vinyl floor.

Stairnose

This trim allows you to install the flooring on your stairs. Use this trim on the edge of the stair tread to provide a curved wrap and build the rest of the step out of the new flooring material itself.

Wallbase

Trim that attaches to the wall and covers the flooring expansion gap (typically 1/4 gap or more). Can be combined with a quarter round when covering larger expansion gaps.

Quarter Round

This is a wall trim. This is typically placed in front of an existing baseboard and covers the expansion gap required with many floors. It covers over the gap between the floor and the wall.



Phone: 877.630.1800

T- Moulding



Transition Solutions for similar height hard surface floors

T- Molding is mandatory for use with adjoining similar height surfaces in all doorways less than 48" in length.

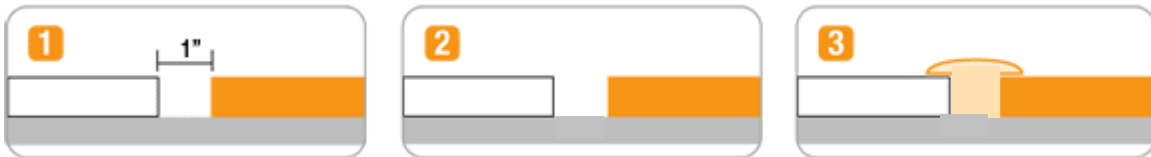

1. Allow a gap measuring approx 1" (25mm) width between the newly installed laminate floor planks (and underlayment) and the adjoining laminate/hardwood floor or similar height surface.
2. Cut trim to the desired length, Apply a generous bead of flooring adhesive along each side and along the entire length of the trim. Set trim piece in place. Next starting from the right and working your way to the left gently begin pushing the trim into the gap slowly until the entire trim length is adhered into the flooring planks.
3. Allow 24 hours drying time before walking on the newly attached trim.
4. Always remember to place a piece of plywood over any threshold or transition when moving heavy objects such as furniture.



Phone: 877.630.1800

Carpet Reducer



Carpet Transition Solutions

Carpet Reducers Molding provides the required expansion/contraction gap for laminate/hardwood floors meeting up to Carpet surfaces. Detailed installation instructions end molding trim.



1. Allow a gap measuring approx 1 1/8 in width between the newly installed laminate/hardwood floor planks (and underlayment) and the adjoining carpet surface.
2. Cut the trim piece to the desired length; apply two generous beads of flooring adhesive along the side of the trim that rests on and against the wood flooring planks. Be sure to press the moulding firmly against the plank to ensure it is attached securely. Next starting from the right and working your way to the left gently begin pushing the trim into the gap until the entire trim length is adhered to the floor.
3. Allow 24 hours drying time before walking on newly attached trim.
4. Always remember to place a piece of plywood over any threshold or transition piece when moving heavy objects such as furniture.



Phone: 877.630.1800

Quarter Round & Wallbase



Matching Wall trim solutions – Quarter Round and Wall base applications

Matching Quarter Round and Wall Base Molding installations.



1. Between the wall and the hardwood/laminate flooring insure that the manufactures necessary expansion/contraction gap, typically 5/16" is present. The gap should not exceed 1/2".
2. Using construction adhesive, apply 2 beads of adhesive the entire length of the molding. Press the molding to the wall. Using Pre-Drilled holes and drive finish nails every 16" along the length of the Wall Base to secure it to the wall. If noticeable, matching color fill putty can be used to fill in the nail holes.
3. To apply the Quarter round to the front of the wall base, apply on bead of construction adhesive to the back of the Quarter round. Using Pre-Drilled holes drive finish nails through the Quarter round and into the Wall Base every 16". If noticeable, matching color fill putty can be used to fill in the nail holes.



Phone: 877.630.1800

Stairnose



Stair Trim Solutions

Stair molding allows you to create stairs out of the laminate/hardwood flooring of your choice. The stair nose is the trim piece that covers the front edge of the step. Detailed instructions for stair nose trim.

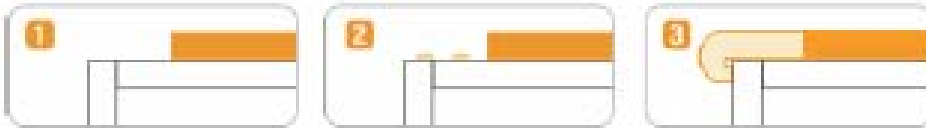

1. Using the flooring planks, install the riser so that it is flush with the stair. Construction adhesive will adhere the flooring plank to the rise of the step. Using construction adhesive direct glue the flooring plank to the step of the stair.
2. To use the Stair Trim with "Click-Lock" flooring, the Click/ Tongue on plank meeting the Trim, should be trimmed/ milled from the plank. This creates a flush edge between the plank and the Stair Trim. (see image 3 above)
3. Using a generous amount of construction adhesive, adhere the entire length and width of the stair nose to the step. At your discretion you may wish to pre-drill holes into the stair nose and countersink 1 1/8 screws every 10". If you choose this method you will need to use color match putty filler to cover the screw hole once complete.



Phone: 877.630.1800

Hard surface reducer



Transition Solutions for Reducing to vinyl or concrete floors

Reducing to vinyl or similar lower height surfaces.

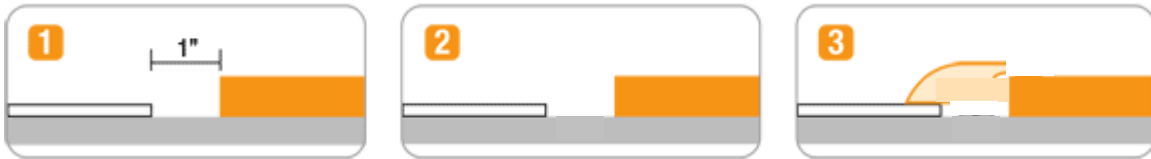

1. Allow a gap measuring approx 1" (25mm) in width between the newly installed laminate/hardwood floor planks and the adjoining/lower vinyl or similar surface.
2. Cut trim to the desired length, Apply a generous bead of flooring adhesive to the both the flooring plank and the trim. Next starting from the right and working your way to the left gently begin pushing the trim against the edge of the flooring plank until the entire trim length is adhered to the floor.
3. Allow 24 hours drying time before walking on the newly attached trim.
4. Always remember to place a piece a plywood over any threshold or transition

